

Proposed building at Bharathi Nagar III street
 Door no 1 S No.99 Plot no 1-A, T Nagar
 Madras - 600 017

MMDA B/PP No. 1
 C.No. Ba/1375/90

For: Mrs. M. Bharathi

Specification
 Foundation with R.C.C 1:2:4 P.C.C 1:5:10 & sand
 Flooring P.C.C 1:2:4 with c.m 1:4
 S Structure Bk in C.M 1:5
 Roof slab R.C.C 12.4, 6 tk
 W course Bk jelly laid with CM 1.4 with two layers pressed
 Joinery Best Indian teak work

Joinery
 M D Main door 1067 X 2134
 D Door 914 X 2134
 D₁ Door 762 X 2134
 W Window 1829 X 1372
 W₁ Window 1219 X 1372
 KW Kitchen window 1219 X 1067
 V Ventilator 914 X 457
 P D Pooja door 1219 X 2134

Pro color shown [shaded box]
 Road color shown [hatched box]
 Site color shown [white box] Scale: 1"=8'0"
 Date: 23.08.90

Owner
 s chockalingam, b.e. i.e.,
 class I surveyor
 I s no 213
 corporation of madras
 Licensed surveyor

ARCHITECTS
 Srinivasa Enterprises
 23 - Naickmar street
 Madras - 600 033

Phone: 4822848

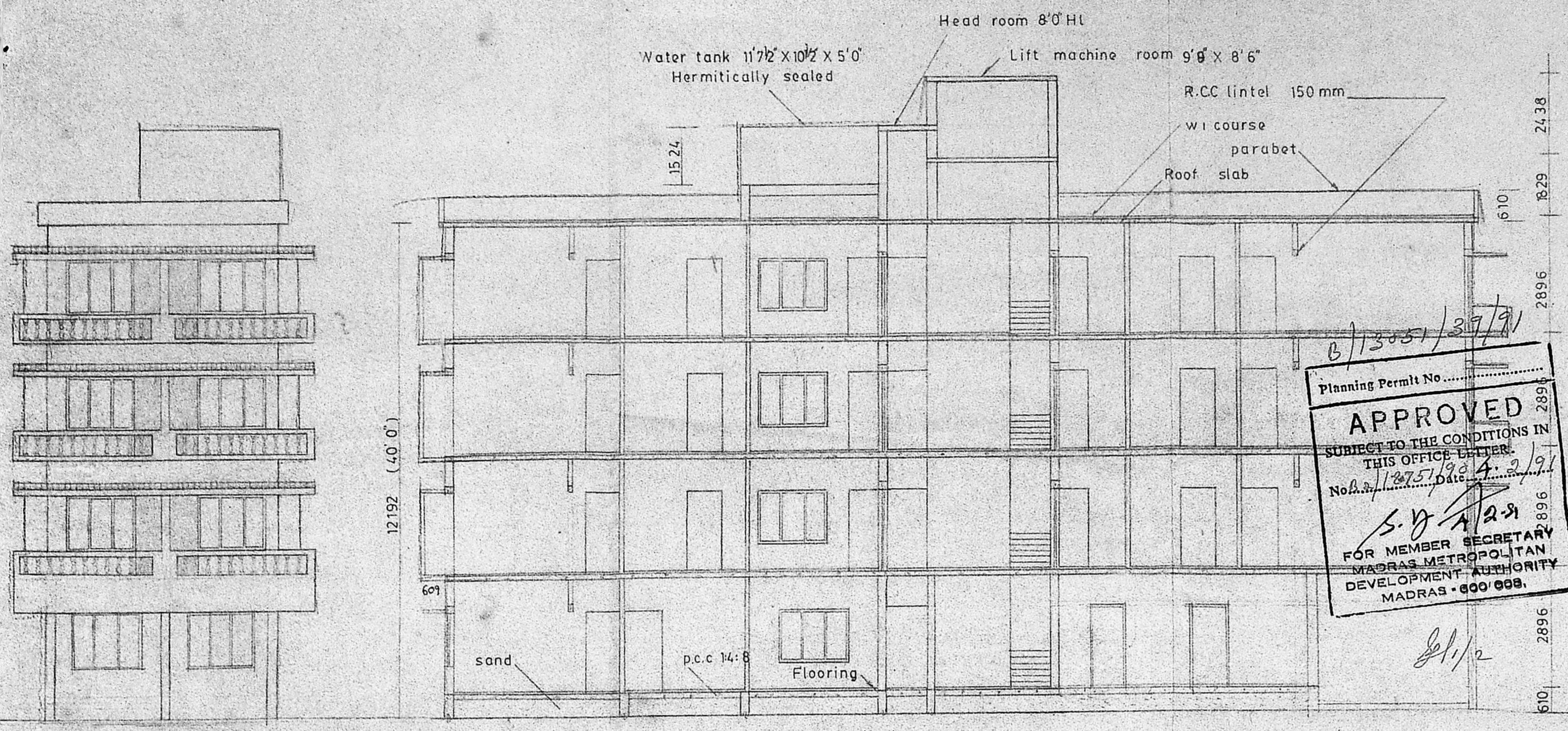

6/13051/39791
APPROVED
 SUBJECT TO THE CONDITIONS IN THIS OFFICE LETTER.
 No. 11275/90 Date: 2/9/91
 S. D. A. 2.9
 FOR MEMBER SECRETARY
 MADRAS METROPOLITAN
 DEVELOPMENT AUTHORITY
 MADRAS - 600 008.

DETAILS OF GATE

DETAILS OF WELL

Hermitically sealed
 Water tank 11'7 1/2" X 10' 1/2" X 5'0"

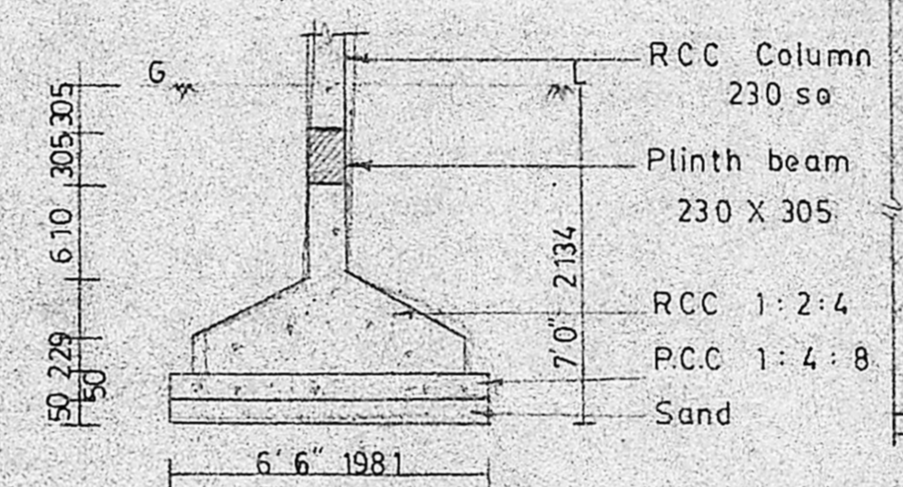

DETAILS OF FOUNDATION

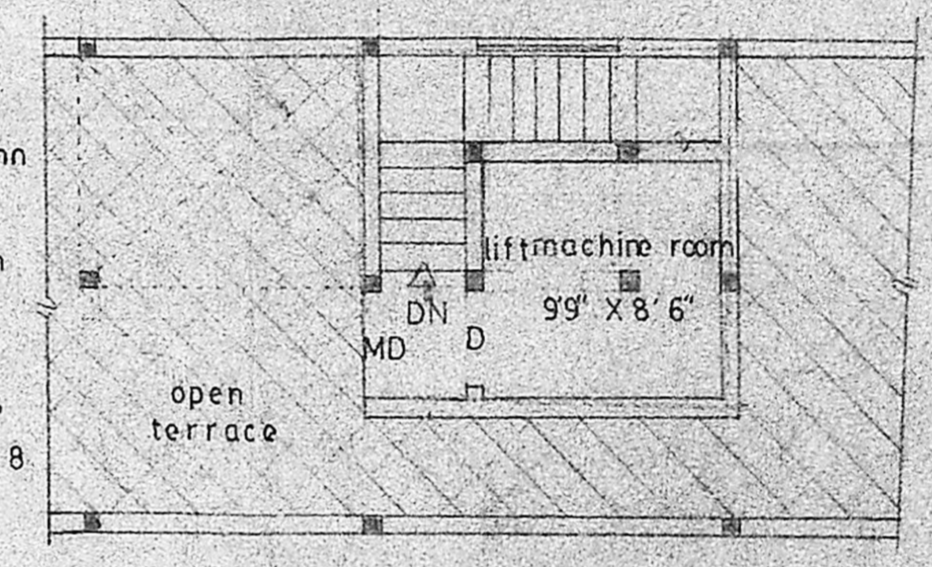

TERRACE FLOOR PLAN

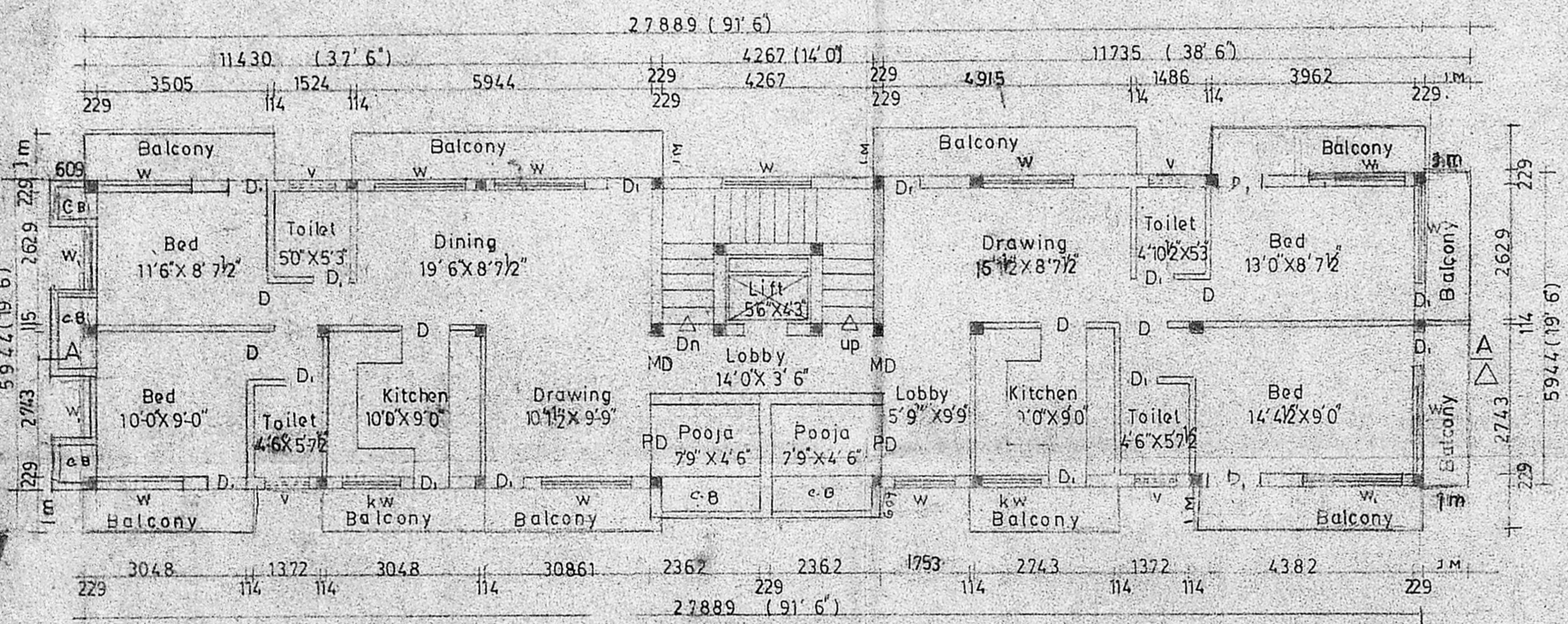

TYPICAL FLOOR PLAN I II & III

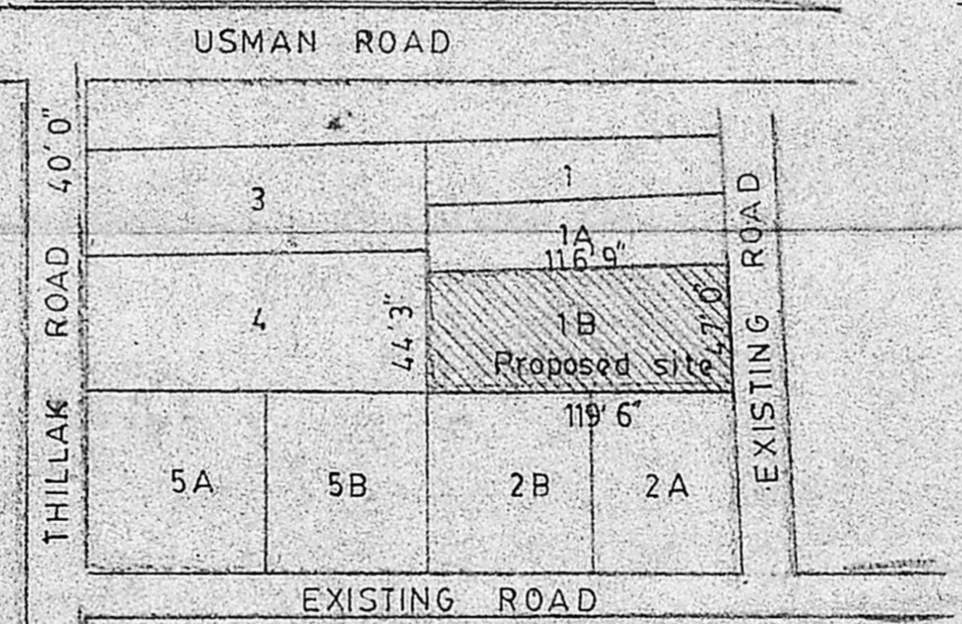

KEY PLAN (not to scale)

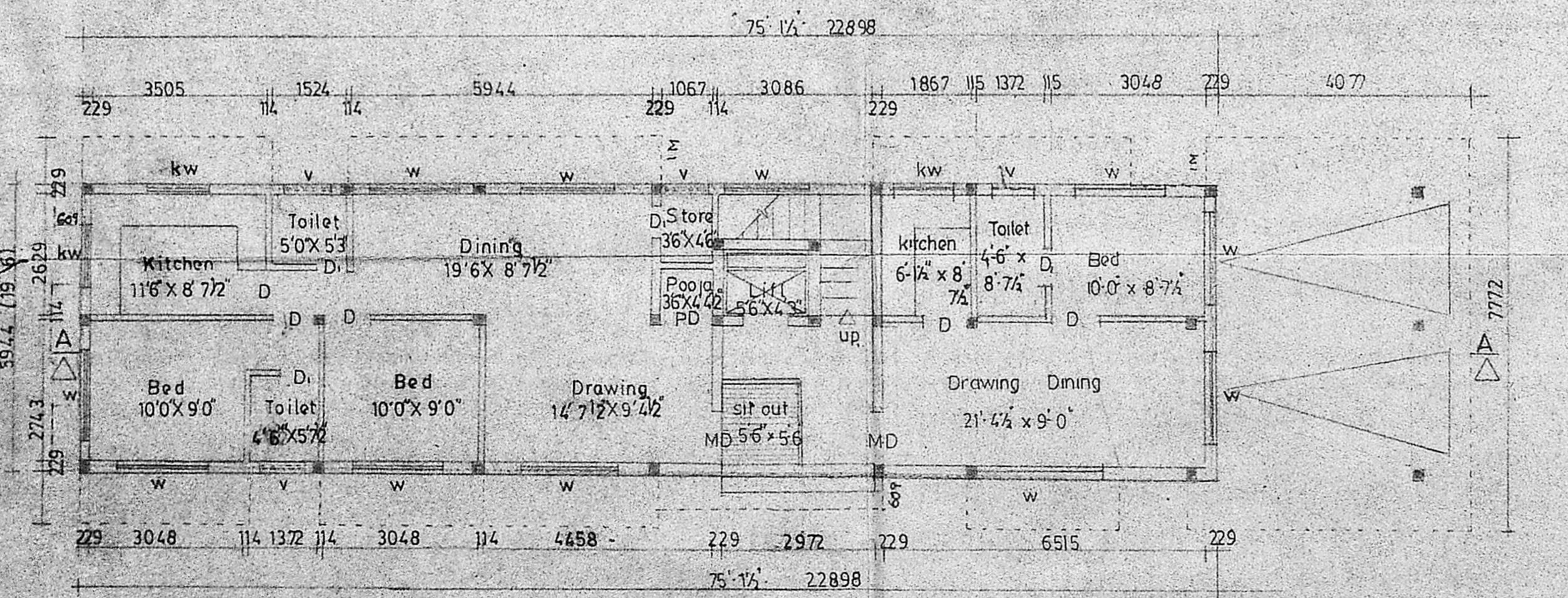

GROUND FLOOR PLAN

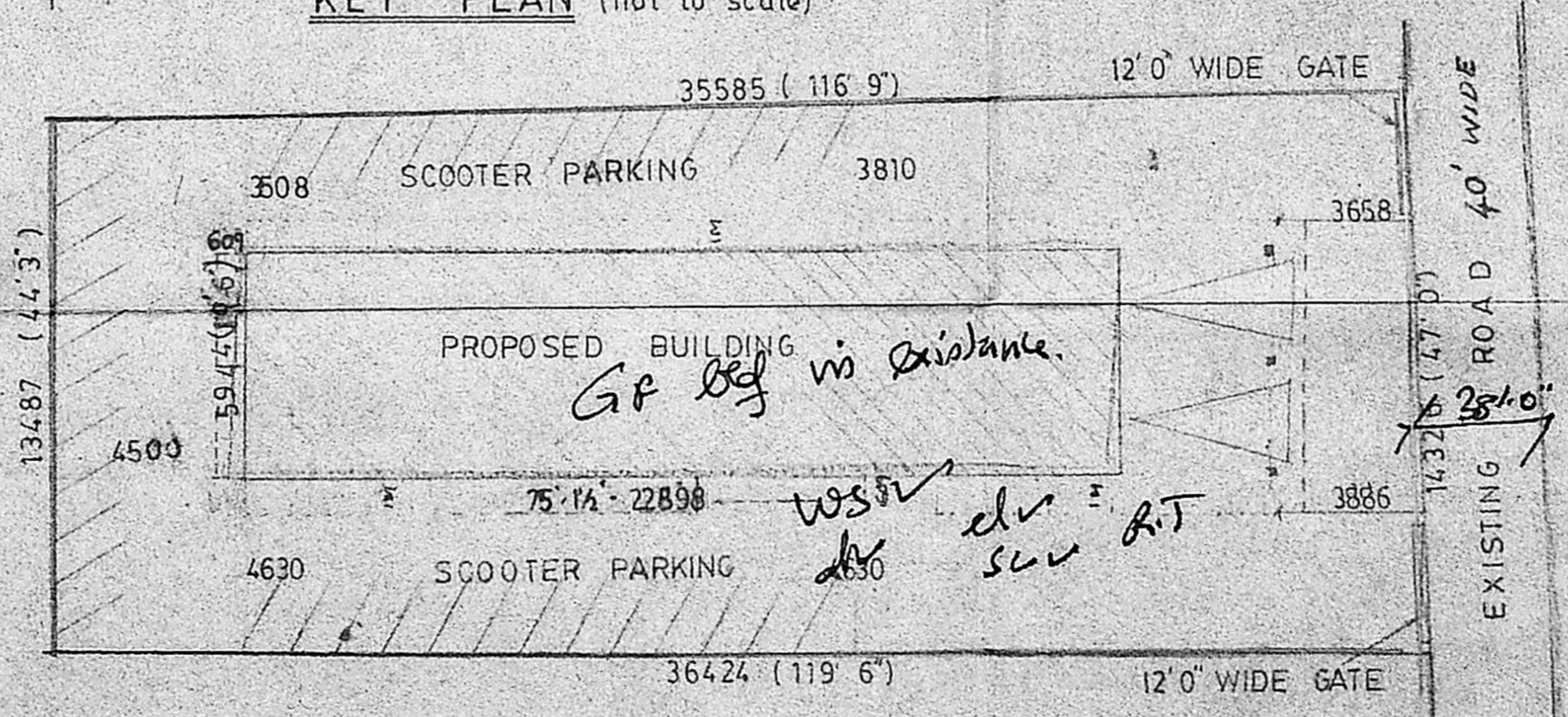

SITE PLAN SCALE: 1:16